

275-5000

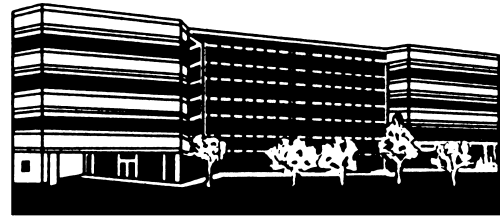

Class of '65

JOE W. HAYES  
ATTORNEY AT LAW

LAW OFFICES  
TEMPLETON SMITHEE HAYES  
HEINRICH & RUSSELL, L.L.P.  
320 SOUTH POLK, SUITE 1000  
AMARILLO, TEXAS 79101

TELEPHONE (806) 324-0324  
FACSIMILE (806) 379-8568  
E-MAIL: JOE@800OURFIRM.COM



Ralph W. White  
Broker



**Best Realty**  
500 N. Main  
Borger, Texas 79007  
**Business (806) 273-5609** 1-800-240-5609  
Mobile (806) 336-9498  
Residence (806) 273-7233  
Fax (806) 273-5600  
E-mail: ralf8782@aol.com  
*Each Office Is Independently Owned and Operated*

Class of '66

STATE FARM INSURANCE COMPANIES

Home Offices: Bloomington, Illinois



Les Hargis  
Insurance

603 West 3rd  
Borger, Texas 79008

(806) 273-7564

Class of '72



Industrial Construction  
Industrial Maintenance  
U-Stamp Fabrication  
R-Stamp Repairs  
Engineering & Design

Steve Williams, P.E.  
President

1430 North Main Street  
Borger, TX 79008-1110  
806.273.7614 phone  
806.273.5671 fax  
806.336.9821 cell  
806.274.5115 home  
swilliams@serco-inc.com

Class of '85



**Allstate**  
You're in good hands.

24 Hour Customer Service  
Auto, Home, Business and Life

Rex Young  
Exclusive Agent  
Rex Young Agency

Allstate Insurance Company  
1300 S. Cedar St.  
Borger, TX 79007

Phone 806.274.5301  
Fax 806.274.5857  
Cell 806.290.5295  
Email: rexyoung@allstate.com

Class of '66

Donnie Smith  
Insurance

(806) 373-9971  
(806) 206-1451 mobile

Auto • Boat • Motorcycle • Home • Life • Commercial

**Borger Ambassador Inn**

900 E. 3rd  
PO Box 1  
Borger, TX 79008

806.273.6000  
806.273.6001 Fax  
1.866.273.6009 Toll Free

Reservations: 800.634.3444 • www.americinn.com



Frank Phillips College

Dr. Jud Hicks  
President

1301 W. Roosevelt  
P.O. Box 5118  
Borger, TX 79008-5118

Phone: (806) 457-4200, ext. 715  
Fax: (806) 457-4224  
e-mail: jhicks@fpctx.edu

www.fpctx.edu

PHILLIPS  
HIGH  
SCHOOL

MARCH, 2013

HOME COMING 2013  
BLACKHAWKS



Yep, you're already a step ahead of us - our blackhawk logo/return address on the envelope is a dead giveaway. This is notify you that planning efforts are already underway for our 62<sup>nd</sup> annual Blackhawks Homecoming at which we will be honoring all our exes who have ever (1) worked as a lifeguard at the Phillips Pool or (2) coached some sport at some time at a public school. The Homecoming 2013 dates are **July 12-13**. If you have not attended Homecoming in several years, we especially urge you to seriously consider attending this summer. You need to avail yourselves of these fast-fleeting opportunities to attend Homecoming. Phillips exes are officially now on the vanishing, endangered species list, a reality that two articles planned for this fall's newsletter will re-emphasize. The 1936 Class (members now age 94) is just about gone. This year, we are dropping the Saturday evening function due to the lack of participation (we only had around 15 exes attend last year) and due to competing activities planned that evening by the reunion classes.

*The schedule of events for  
Friday, July 12<sup>th</sup> through Saturday, July 13<sup>th</sup>  
to be held in Borger and Stinnett.*

- |                  |                     |  |
|------------------|---------------------|--|
| 12 <sup>th</sup> | 9:00 am - 2:00 pm   | <b>Golf Tournament</b><br><i>Borger Country Club Golf Course<br/>In Bunavista. \$30 per person entry fee, includes pizza lunch, green fee, golf cart</i> |
|                  | 7:00 pm - 10:00 pm  | <b>Early Bird Mixer at</b><br><i>Fairlans Baptist Church in<br/>Bunavista (refreshments served)</i>  |
| 13 <sup>th</sup> | 8:30 am - 10:00 am  | <b>Registration and Visiting</b><br><i>at WTHS Cafeteria in Stinnett<br/>(coffee and donuts)</i>   |
|                  | 10:00 am - 11:30 pm | <b>Meeting and Program</b><br><i>at WTHS Cafeteria</i>   |
|                  | 12:00 pm - 4:00 pm  | Browsing the <b>Heritage Center</b><br><i>in Stinnett</i>  |

**Attention Golfers!** Please notice the change in venue in the schedule above! All interested Hawks, Hawkettes, spouses, dates, or family members are invited to play at the Big Blackhawk Golf Scramble at the **Borger Country Club (BCC) Golf Course**, tee-off time is Friday, July 12, 9:00 a.m. sharp. Entry fee is \$30 per person. Several local sponsors (some are exes) will again donate money for prizes, which keeps the entry fee to a minimum. Please give them your business while in Borger (see their attached ads). So don't delay, and fill out the golf form and make an early reservation to play. We prefer that you prepay us instead of paying Larry Joe Reed at the BCC that day.

The **Class of 1963** will be the featured class, celebrating in conjunction with Homecoming their Big 5 0! They are having a dinner/program

at Dakes Restaurant in Borger on Saturday evening and also have the Borger Ambassador Inn conference room reserved for Friday. They also will be participating in the Saturday morning HC activities. **Kelly Caufield** and **Virginia Pirtle** are heading up the reunion effort. Other classes having special 5-year interval reunions *that we are aware of* are the **Classes of '53** (still in the planning stages), **'73 (ditto)**, and **'58**. If you're a member of any other class planning to have a reunion, *please let us know!* We will have these posted on the web site

**The Class of 1958** is having a steak cookout at Don Creacy's home in Fritch on Saturday at 7:00 pm, to which the 1955-1961 Classes are invited to attend. However, Don's chuckwagon setup can only feed a maximum of 130 people, and top priority goes of course to the *number* of 1958 Class members plus their spouses who show up. That will only leave food for "130 less that *number*" other exes who may wish to eat. Cost of the meal is \$25 per person. Mail your money and reservation ASAP to Don Creacy at 1620 Santa Fe Trl, Fritch TX 79036. *You have until July 1 to send in your money whether you're a '58 Class member or not.* First reservations made, first served.

There will be a place to congregate/visit during off-hours (Thur evening, Fri and Sat afternoons)...in the large lobby area of the Borger Ambassador Inn, so avail yourselves of that opportunity.

At the Saturday morning function, **John Hill ('71)** will be our featured speaker. There will be drawings for (1) \$100, \$75, and \$50 cash prizes, (2) a Blackhawk blanket to some dues-paying ex, and (3) a special 50-year reunion blanket for some Class of 1963 ex in attendance.

**Information Form:** Even if you do not plan to come this July or can't send in any dues, please fill out the form (indicating the total amount of money sent, if any is enclosed), detach, and mail to us rightaway. **We especially want to appeal to you exes who either never or very seldom respond to this letter year in and year out.** And you exes from the 1977 through 1987 Classes - we only heard back from a total of 12 of you last year. It is very important that your information we have on hand be current, **especially your E-mail address.** It will only take you just a few minutes to tend to this.

**Dues** are still \$7 (we are able once again to hold them there despite our yearly declining active membership and increasing postal and printing costs). \$10 covers you and your spouse, if both are Phillips exes. Please be aware that you do not join, but are automatically a member of the Alumni Association by virtue of being an ex, and be mindful that your dues are what keep your Association going and able to put on Homecoming events, send out letters, maintain the Heritage Center, and provide the Internet web site. Your annual dues also give you a chance to win a coveted Blackhawk wool blanket and keep you on the current year's mailout list for the fall alumni newsletter, "The Blackhawk Spirit", Edition No. 18 coming up.

**Class address listings** cost \$1.50 each and the **deceased list** is \$2.00. The listings you order will not be mailed out until late May to ensure that you have the benefit of the latest contact information. Those wishing to contribute an extra \$100 or more will have their name etched on a

special donor plaque displayed at the Heritage Center; however, no one, by any means, is discouraged from donating *any amount* less than \$100... it will be put to good use no matter the amount. You may designate the (1) Heritage Center, (2) General Use, or (3) a Scholarship Fund of your choice. This year, we are still focusing mainly on two unfinished scholarships: the **Cecil George** and the **Louise Gunter Scholarships**.... though you can still donate to the Ada Creel, J.I. Kimmins, Lee Johnson, Chesty Walker, Ray Robbins, Evelyn Hubbard, Williams Brothers, and Maurine Forbus Scholarship Funds. We welcome your donations. These perennial scholarships, along with the Heritage Center, are our only legacy now and perpetuate the name of Phillips. More importantly though, they help a needy local student continue his/her education.

**Motel Accommodations:** Borger Ambassador Inn at (806) 273-6000, or Holiday Inn Express at (806) 274-3333, or Hampton Inn & Suites at (806) 273-2494. Please don't piddle around about making your reservations. *At least* one Borger class is having a reunion too that same weekend. Early bird gets the "woom".

**Announcement:** H.F. Ritchie is being inducted on May 4 into the Cowtown Society of Music Hall of Fame of Fort Worth to be held at Mineral Wells on that Saturday from noon to 11:00 pm. H.F. and his band will be the last of several bands to perform at the event. If you'd like to attend or want further details, call him up at (325) 884-2623.



**WILDCATTER'S**  
BOWLING & ENTERTAINMENT  
501 S. Main Street • Borger Texas 79007  
274.9999

Michael McKee  
Supervisor  
Cell: 806-898-9131

**Class of '83**

William McKee  
Supervisor  
Cell: 806-898-1390

**Comac Well Service & Roustabout**  
110 Industrial Blvd. Borger, Texas 79007

Chester & Mary McKee, Owners

806-274-2259  
806-274-2250  
806-274-5110 Fax

**Class of '80**

Janet Hazlett  
Office Manager





**CROWN SUPPLY CO.**  
515 E. 10th - P.O. Box 5198  
Borger, Texas 79008

ED PRINCE, Owner  
Res. (Amarillo) 806 355-6624

Bus. 806 274-7178  
FAX 806 274-3318

Email: crownsupply@cablone.net

Lavona Kuhn, CFM, CRPC®  
The Kuhn Group  
First Vice President - Investments  
Wealth Management Advisor  
Tel: 806.378.9110  
800.365.2252  
Fax: 806.589.1029  
lavona\_kuhn@ml.com  
http://fa.ml.com/kuhngroup



**Merrill Lynch**  
Wealth Management  
Bank of America Corporation

TX0-300-01-00  
701 S. Taylor, Suite 100  
Amarillo Texas 79101-2417  
Tel: 806.376.4861

**Class of '60**

Merrill Lynch, Pierce, Fenner & Smith Inc.

**H&H Printing, etc.**

401 N. Cedar • Borger, TX 79007

www.hhprintingetc.com  
E-mail: info@hhprintingetc.com

Johnny, Jr. & Shawnda  
**Molinar**

806.274.3321  
Fax 806.274.5122

**Class of '72**

**J. CARL CHILTON, D.D.S., INC.**  
GENERAL DENTISTRY

TELEPHONE  
806 / 274-5329 (24-Hour No.)  
806 / 274-7114 (New Patient No.)

434 WEATHERLY  
BORGER TEXAS 79007

**WAL\*MART®**  
Store 1516

**Gary Fletcher**  
Store Manager

“Our People Make The Difference”

1404 W. Wilson  
Borger, Texas 79007

806.274.7257  
Fax 806.274.9107

## INFORMATION FORM

Mail To: PO Box 1710, Borger TX 79008

Class \_\_\_\_\_ Date \_\_\_\_\_

First Name \_\_\_\_\_ Last Name \_\_\_\_\_ Maiden Name \_\_\_\_\_

Address \_\_\_\_\_ Town \_\_\_\_\_ State \_\_\_\_\_ Zip \_\_\_\_\_

Home Phone \_\_\_\_\_ E-mail Address \_\_\_\_\_

Cell Phone \_\_\_\_\_ Spouse's First Name \_\_\_\_\_ Spouse's Class (if PHS ex) \_\_\_\_\_

Planning To Attend? No \_\_\_\_ Maybe \_\_\_\_ Yes \_\_\_\_ How Many? \_\_\_\_\_ First Time To Attend? \_\_\_\_\_

**Amount Enclosed:** Dues \_\_\_\_\_ Class Listing \_\_\_\_\_ Deceased List \_\_\_\_\_ Golf Fee \_\_\_\_\_ Donation \_\_\_\_\_

Donation Designation:  Heritage Center Scholarships:  Cecil George  Louise Gunter  
 General Use  Other (write in) \_\_\_\_\_

**Total \$ Enclosed** \_\_\_\_\_

Planning to move within the next year? \_\_\_\_\_ When? \_\_\_\_\_ Where (if known) \_\_\_\_\_

Name of Someone Who Will Always Know Your Address \_\_\_\_\_

Relation to You \_\_\_\_\_

Address \_\_\_\_\_ Phone \_\_\_\_\_

## PHILLIPS BLACKHAWK GOLF SCRAMBLE ENTRY FORM

Borger Country Club • 810 Broadmoor

**July 12, 2013**

9:00 a.m. Sharp Tee-off Time

**\$30 per Person** (light lunch included)

Name \_\_\_\_\_

Address \_\_\_\_\_

City, State, Zip \_\_\_\_\_

Handicap \_\_\_\_\_ 18-Hole Average Score \_\_\_\_\_

Team Members \_\_\_\_\_

Make check or money order payable to:

**Phillips Alumni Association**

P.O. Box 1710

Borger, Texas 79008

**Deadline July 5, 2013**

If you have any questions call

Larry Joe Reed ('67) at (806) 273-2231



**LOCAL 351**

INTERNATIONAL UNION OF OPERATING ENGINEERS

A.F.L. - C.I.O.

111 EAST COOLIDGE - BORGER, TX 79007

**RANDY GRIFFIN**  
Business Manager

OFFICE: (806) 274-4501

HOME: (806) 857-3188

FAX: (806) 274-7305

E-mail: randyg351@aol.com



**Pantex**  
Federal Credit Union

Serving our  
members since  
1940

**Cliff Murley**  
President & CEO

P.O. Box 5206  
1300 W. Wilson  
Borger, TX 79008-5206

806-273-5692  
Fax 806-273-5341  
e-mail: cmurley@pantexfcu.com